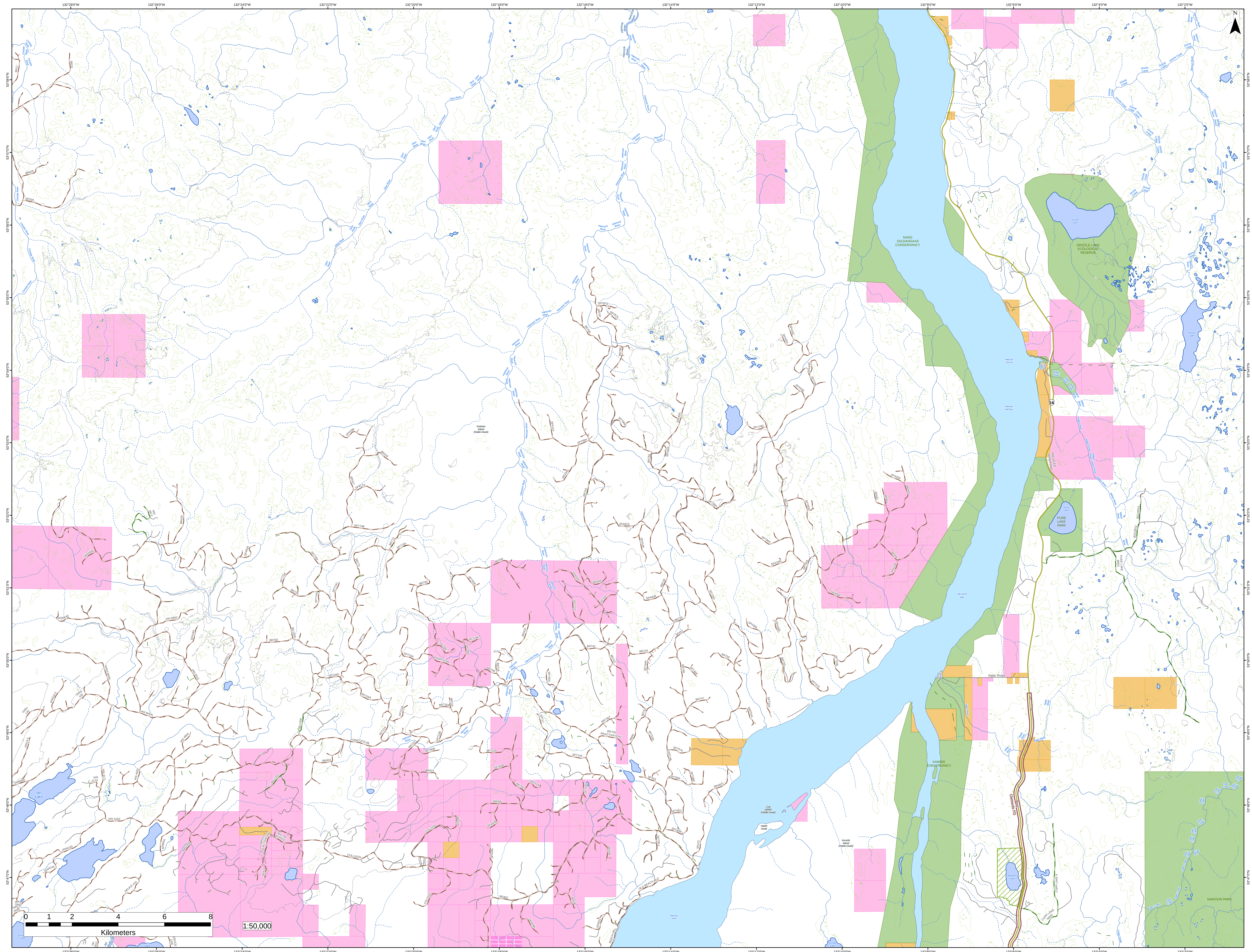

132°28'0"W
132°26'0"W
132°24'0"W
132°22'0"W
132°20'0"W
132°18'0"W
132°16'0"W
132°14'0"W
132°12'0"W
132°10'0"W
132°8'0"W
132°6'0"W
132°4'0"W
132°2'0"W
53°58'0"N
53°57'0"N
53°56'0"N
53°55'0"N
53°54'0"N
53°53'0"N
53°52'0"N
53°51'0"N
53°50'0"N
53°49'0"N
53°48'0"N
53°47'0"N
N
Christie River
Otun River
Hancock River
Drizzle Creek
Skonun River
Watun River
Nadu River
Otter Creek
Copp Creek
Graham Island (Haida Gwaii)
Cub Island (Haida Gwaii)
Haida Gwaii
Kumdis Island (Haida Gwaii)
NANG XALDANGAAS CONSERVANCY
DRIZZLE LAKE ECOLOGICAL RESERVE
Drizzle Lake
Skonun Lake
Masset Sound
Masset Harbour
Masset Inlet
McIntyre Bay
PURE LAKE PARK
Pure Lake
KAMDIS CONSERVANCY
NAIKOON PARK
Boulton Lake
Kumdis Lake
Ian Lake
Skuna Lake
Ain Lake
Ain River
16
Rte 16 Eb - Yellowhead
Nadu Road
Port Clemens FD
PUKE LAKE BR01
BOU3912
BOU3914
COPP LAKE 4
COPP LAKE MAIN
HANCOCK-ML
NORTH ML
IAN MAIN
TARA MAIN
IAN 4100
IAN 5650
IAN 5510
IAN 4800
IAN 4500
IAN5640
IAN5680
IAN5512
IAN6400
IAN4140
IAN4144
IAN 4170
IAN 4171
IAN016-5
IAN14-2
TARA 100
TARA 120
DEUCE 410
DEUCE 1100
COLLISON
COL3200
COL3310
MAI2300
SP800A
BILL 5K BYPASS
BR421 REACTIVATION
BR705 REACTIVATION
BIL1200
BIL1300
BILL1300
OLD BEACH ML
BEACH ML
EAST ML
M600
BR15
BR17
BR026
SP20A
SP418B
BR418
BR417
SP417A
BR425
SP774B
BR773
SP773A
BR772
SP775A
BR726
SP774A
SP774C
SP778A
SP450A
SP416A
BR782
SP770
SP710A
SP726D
SP726A
SP721B
SP721A
BR723
SP790B
BR423
BR454
BR793
SP793A
BR794
SP709C
SP709A
SP719A
BR708
BR718
BR716A
BR716
SP722B
SP751B
SP760B
BR750
SP432A
BR455
SP455B
BR429
SP428A
BR402
BR430
SP404B
SP401C
BR436
SP704D
BR424
BR741
BR742
SP745A
SP717
BR746
SP714A
BR744
SP744A
BR753
SP753A
SP703
SP706A
SP706B
SP707A
BR482
SP740C
SP740A
SP700-1
SP472
BR747
BR748
SP748A
BR756
SP457
BR729
BR728
SP490B
SP729A
SP433A
BR459
SP727A
SP759
SP414A
SP487A
BR743
BR434
SP799A
SP769A
SP411A
BR764
SP765E
SP440A
SP766B
BR786
BR788
BR787
SP787A
SP787D
SP779C
SP779D
SP779B
SP444A
SP444D
SP445A
SP445C
BR735
SP780A
SP796A
SP419A
SP735A
SP409A
SP438A
SP439A
BR733
SP737B
SP737A
SP731B
BR754A
SP443A
BR443
SP441
BR441
BR442
SP442B
0 1 2 4 6 8
Kilometers
1:50,000